

SURVEYING

MEMBER

ASSOCIATES, INC.

2554 N. 100th STREET
WAUWATOSA, WISCONSIN 53226

FREDERICK W. SHIBILSKI RLS
(414) 257-2212

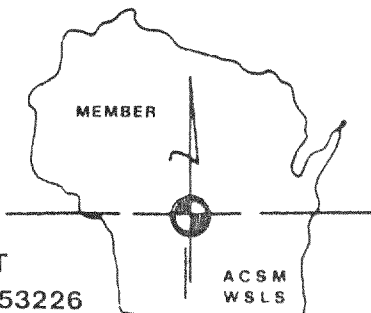

PLAT OF SURVEY
-of-

LOTS 22 and 23, BLOCK 22, MIRAMAR ADDITION NO. 1, a Subdivision of part of the Northwest 1/4 and part of the Southwest 1/4 of the Northeast 1/4 of Section 10, Town 4 North, Range 18 East, of the 4th P.M., in the Town of East Troy, Walworth County, Wisconsin.

Survey location: 941 Walnut Street
Buyer: Harvey Johnson

SCALE

1" = 30'

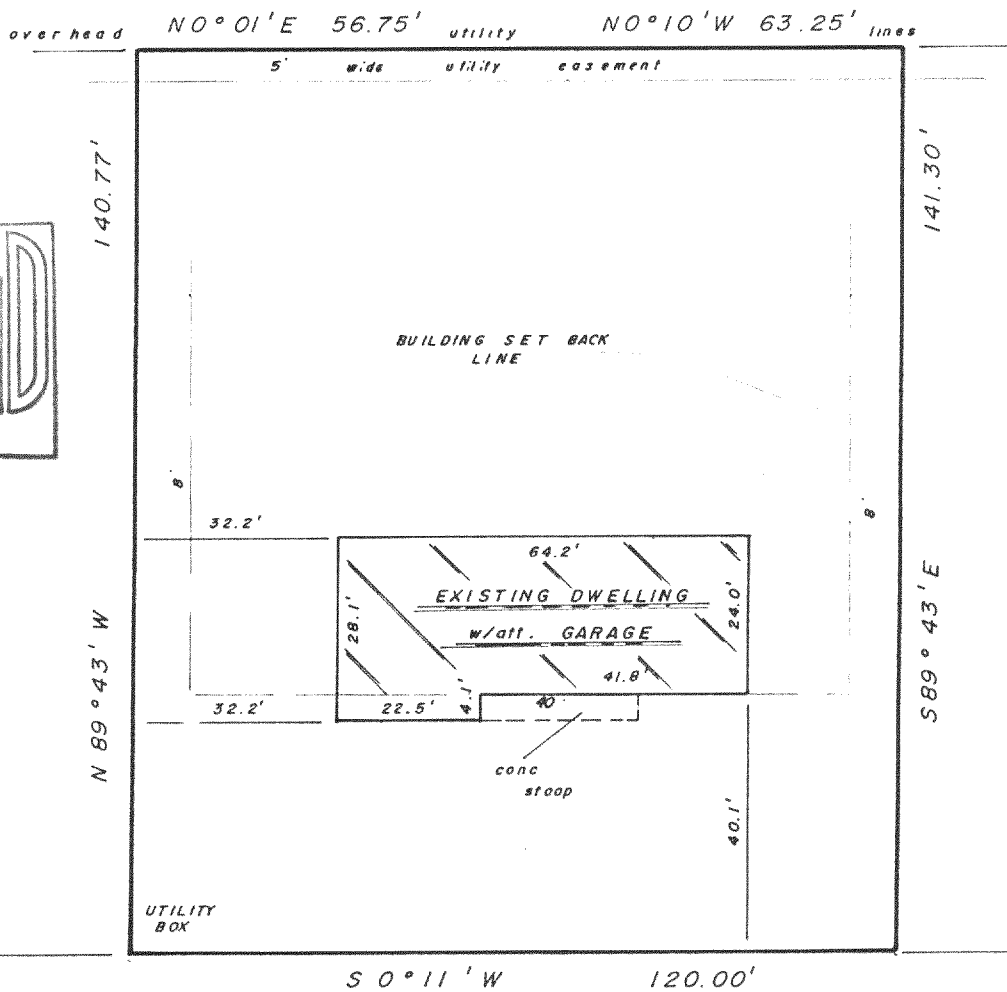
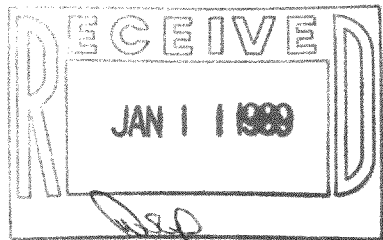

edge 50' of WIDE pavement

WALNUT ST.

Surveyed for: IDL MORTGAGE CORP.

"I hereby certify that I have surveyed the above described property and that the above map is a true representation thereof and shows the size and location of the property, its exterior boundaries, the location of all visible structures and dimensions of all principal buildings thereon, boundary fences, apparent easements, roadways and encroachments, if any.

"This survey is made for the use of the present owners of the property, and also those who purchase, mortgage, or guarantee the title thereto within one year from date hereof."

MONUMENTATION BY WRITTEN AGREEMENT WITH THE ABOVE NAMED CLIENT (HAS NOT) BEEN WAIVED IN ACCORDANCE WITH A-E 5.01 (1) (b) OF THE WISCONSIN ADMINISTRATIVE CODE



"THIS IS NOT AN ORIGINAL SURVEY UNLESS THIS SEAL IS RED."

418-646

Frederick W. Shibilski
WISCONSIN REGISTERED LAND SURVEYOR

SEPT. 19, 1986

DATE

dif, tep

FIELD WORK BY

dif

DRAWN BY

13772

JOB NUMBER

PMR1-84